



IMAGE ARTICLE

Ludwig's Angina: A Rapid Radiological and Clinical Nightmare

Fatma Zeynep Arslan*, Ayşegül Altunkeser, Bekir Turgut and Hasan Erdogan

Department of Radiology, Konya Training and Research Hospital, University of Health Science, Turkey



*Corresponding author: Fatma Zeynep Arslan, MD, Department of Radiology, Konya Training and Research Hospital, University of Health Science, Hacı Saban Mah, Meram Yeni Yol Caddesi, No: 97, PC: 42090, Meram, Konya, Turkey, Tel: 0506-438-24-30, Fax: 0-332-323-67-23, E-mail: Zeynep_a1002@hotmail.com

Keywords

Ludwig's angina, Magnetic resonance imaging, Computed tomography

Introduction

Ludwig's Angina (LA) is a life-threatening emergency disease characterized with mouth floor and submandibular space cellulitis. LA frequently begins from submandibular region first and the tongue is pushed forward. Diabetic patients, immunocompromised conditions such as chronic hepatitis, chronic renal failure, chemotherapy are more

prone to this condition. We are here to present the Computed Tomography (CT) and Magnetic Resonance Imaging (MRI) findings of a 41-year-old LA patient.

Case Report

A 41-year-old male patient with diabetes mellitus was admitted to our hospital complaining of swelling in the

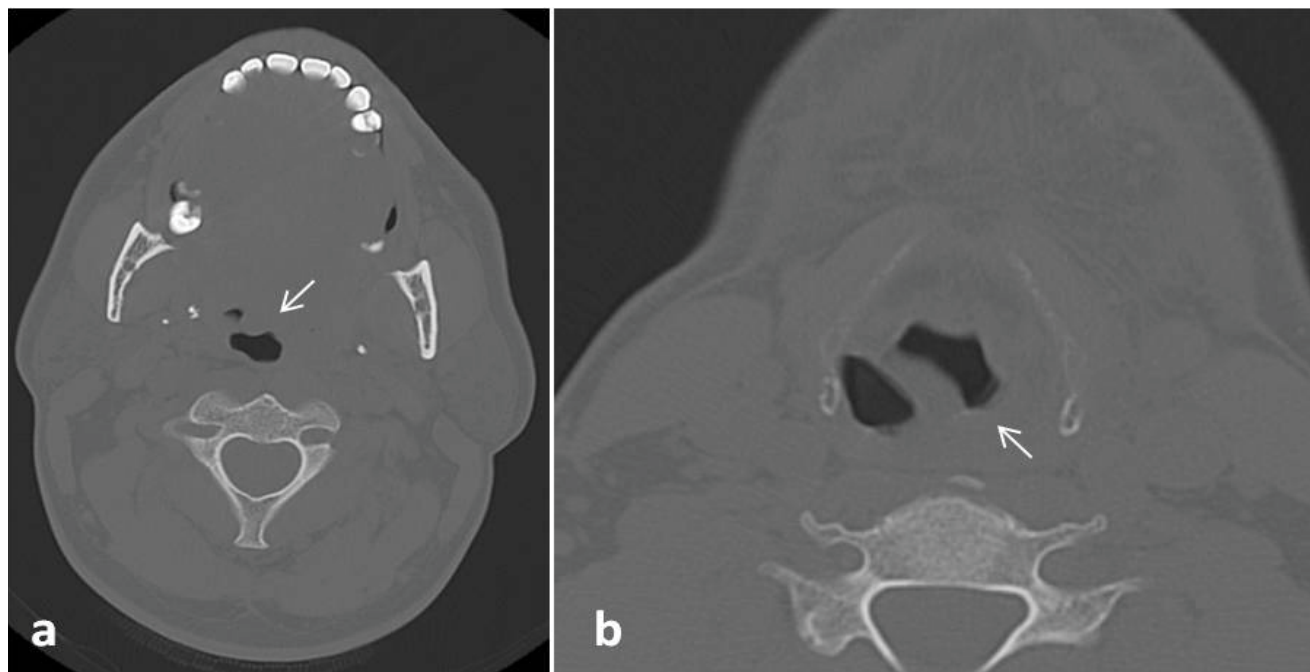

Figure 1: a) At the level of the tongue base, heterogeneous hypodense soft tissue thickening narrowing the air column is seen in the left portion of the oropharynx (arrow); b) Left pyriform sinus is seen as obstructed (arrow).

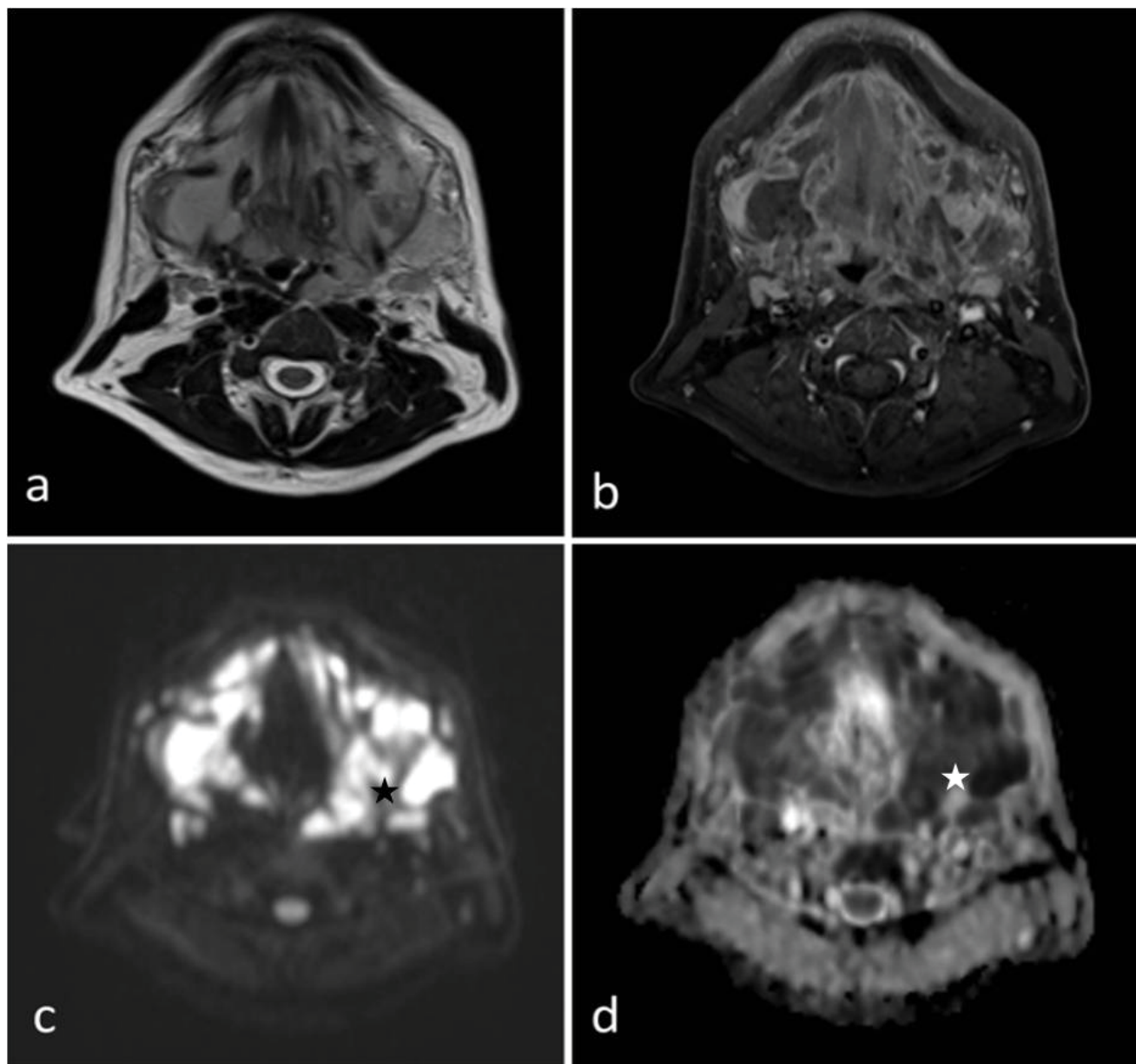

Figure 2: a,b) Axial T1, T2 has demonstrated subcutaneous soft tissue swelling and diffuse wall thickening of superior larynx, left portion of nasopharynx, oropharynx and hypopharynx; c,d) On diffusion weighted axial sections have shown a cystic lesion with a 4.5 cm sized peripherally contrast enhancing is observed in the left peritonsillar area; Diffusion restriction being demonstrated lesion is consistent with abscess (star). In the submandibular and jugulodigastric areas, multiple LAPs were seen whose short axis was greater than 2 cm with a thickening cortex was observed.

mouth and fever. At the time of admission on laboratory finding; white blood cell was 27.21 IU/L (references: 4.0-10.0 X 10⁹/L), c-reactive protein was 252 mg/L (references: 0-5 mg/L), procalcitonin was 19.61 ng/ml (references: < 0.5 ng/ml) and increased.

On USG; soft tissue thickening and tissue edema was seen in bilateral submandibular region, submental area and upper portion of the neck. Subsequently; CT was performed. CT revealed heterogeneous hypodense soft tissue thickening narrowing the air column in the left portion of the oropharynx at the level of the tongue base (Figure 1a). Left pyriform sinus is also seen as obstructed (Figure 1b). Neck MRI is performed with a clinical and radiological suspicion of LA and to be more confident about excluding a possible underlying malignancy. Neck MRI demonstrated subcutaneous soft tissue swelling and diffuse wall thicken-

ing of superior larynx, nasopharynx, oropharynx and hypopharynx (Figure 1). A cystic lesion with a 4.5 cm sized peripherally contrast enhancing was observed in the left peritonsillar area; diffusion restriction being demonstrated lesion was consistent with abscess (Figure 2 and Figure 3). In the submandibular and jugulodigastric areas, multiple LAPs were seen whose short axis was greater than 2 cm with a thickening cortex was observed. A significant clinical improvement was seen after iv amikacin and prednisolone initiation in patient who underwent surgical debridement. Cervical lymph node biopsies were reported as reactive hyperplasia on microscopic examination and surgically debrided tissue was pathologically confirmed as granulation tissue. Vancomycin and metronidazole were added to the antibiotherapy treatment and the patient was discharged with complete recovery.

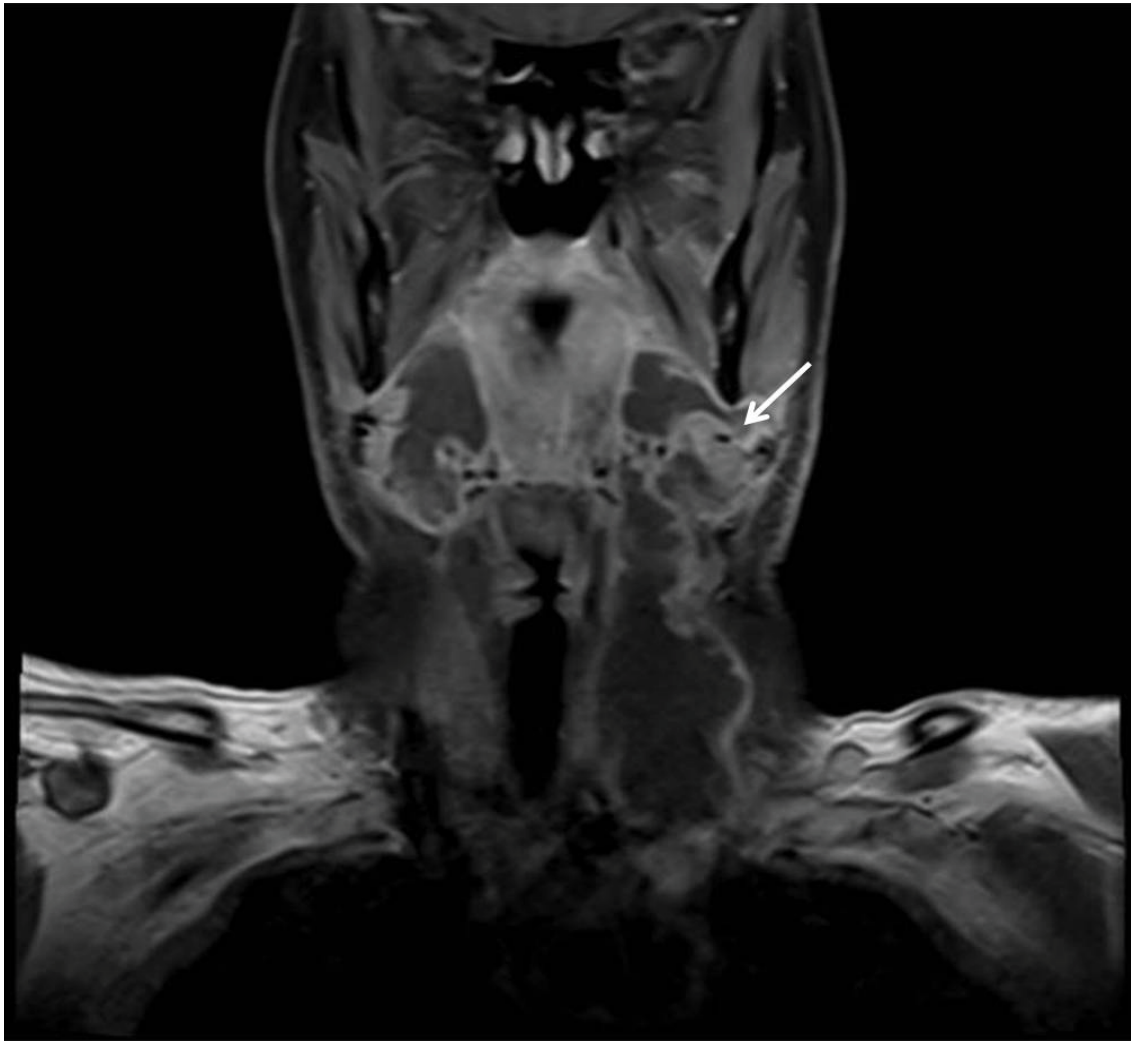

Figure 3: On coronal plane; Diffuse soft tissue swelling and abscess in the left peritonsillar area is seen (arrow).

Discussion

LA was first described by Ludwig in 1836 as progressive gangrenous cellulitis and rapidly progressive and fatal infections of the soft tissues of the neck and floor of mouth [1]. One of the most frequent causes of LA is odontogenic-related [2]. The mostly encountered agents predominantly related to oral flora in LA are Streptococci, Staphylococci, Bacteroides and Fusobacterium spp. Before the invention of antibiotics LA was a mostly fatal infection; with the increased use of antibiotics fatality rates reduced but in the setting of spreading infection and edema via soft tissue may still lead to end-stage airway obstruction, which could have devastating consequences [3]. Patients may have difficulty in breathing, swallowing. And trismus, fever and tenderness in the submandibular region, neck pain can be seen.

Diagnosis is mainly based on clinical findings; radiologically marked edema and diffuse wall thickening can be seen in the affected submandibular region, submental area and floor of the mouth especially in MRI. Due to its superiority in differentiating the cystic lesions from solid, USG may yield important information by demonstrating complications such as abscess. While MRI has certain advantages in terms of detecting soft tissues involvement compared to CT; both of these modalities are helpful in

obtaining accurate diagnosis. Magnetic resonance angiography reveals vascular complications such as internal jugular venous thrombosis, carotid erosion or rupture more accurately [4]. It is important to keep the airway open in these patients; treatment also includes intravenous antibiotics, steroids and surgical debridement. In conclusion; LA is a life-threatening polymicrobial infection of the submandibular region. It is important for radiologists to be familiar with these rare appearances and to alert clinicians for early diagnosis.

References

1. Saifeldeen K, Evans R (2004) Ludwig's angina. *Emerg Med J* 21: 242-243.
2. Quinn FB Jr (1999) Ludwig's angina. *Arch Otolaryngol Head Neck Surg* 125: 599.
3. Kurien M, Mathew J, Job A, Zachariah N (1997) Ludwig's angina. *Clin Otolaryngol Allied Sci* 22: 263-265.
4. Braun IF, Hoffman JC Jr, Malko JA, Pettigrew RI, Dannels W, et al. (1985) Jugular venous thrombosis: MR imaging. *Radiology* 157: 357-360.