



## SURGICAL TECHNIQUES

# The Technique of Nasal Lift in Children undergoing Primary Cleft Lip Repair : Novel Concepts and Review.

**Badr M I Abdulrauf, MD, FRCSC\***

Plastic and Reconstructive, Department of Surgery, King Faisal Specialist Hospital and Research Center Jeddah, Saudi Arabia



\*Corresponding author: Dr. Badr M I Abdulrauf, MD, FRCSC, Program Director, Plastic and Reconstructive Surgery, Department of Surgery, King Faisal Specialist Hospital and Research Center (General Organization), PO Box 40047, Jeddah 21499, Saudi Arabia

### Abstract

**Background:** Cleft lip associated Nasal deformity is a challenging area, a topic of controversies, theories and a diversity of techniques. The aesthetic outcome have historically been below expectation to barely acceptable.

**Method:** Based on the concept of Nasal cartilaginous framework being like a collapsing pyramid in clefts, a novel suspension technique has been described. The entire cartilaginous structure is lifted from infra tip region, with a loop suture and being secured onto the periosteum overlying nasal bone in a cantilever fashion. This part of the operation is done in a semi closed manner.

The technique is being applied at the primary surgery in both Bilateral and Unilateral Nasal cleft lip deformities with changes in orientation of the cantilever loop suture. Works most relevant to this article by Masters: S. Tajima; H. McComb; H. Thomson; D Fisher and J. Mulliken have been reviewed and discussed throughout.

**Results:** The technique was first applied over 10 years ago. A case series of 9 children whose parents consented to the developing technique have been presented, with follow ups ranging from months to years, along with technical description and illustrative drawings made by the author. None of these cases has had preoperative orthopedic correction, molding or postoperative nostril splints. The aesthetic outcome was adequately optimum, none of the cases requested a secondary correction to the nose.

**Conclusion:** Nasal Cantilever technique is a novel concept in cleft nasal deformity, which can be used in conjunction to an appropriate lip technique, as per the surgeon's discretion. Apart from the need of a learning curve, we believe it provides a solid correction by securing the cartilaginous structures after they have mobilized to a stable base, the nasion.

### Keywords

Cleft, Lip, Nasal, Deformity, Unilateral, Bilateral, Technique, Correction, Rhinoplasty

### Abbreviations

UCLND-Unilateral Cleft Lip Nasal Deformity; BCLND-Bilateral Cleft Lip Nasal Deformity; NCT - Nasal Cantilever Technique; NAM-Naso-Alveolar Molding

### Introduction

With experience one realizes how difficult it is to achieve good results to the nose in cases of cleft lip. A junior surgeon is mostly challenged about closing a large size cleft and achieving a good alignment to the lip. It was very truly stated: *Cleft lip surgery is essentially an operation to the Nose* [1].

Unilateral cleft lip nasal deformity (UCLND) has been investigated and written about far more than the bilateral counterpart, an observation that can be easily made upon reviewing this subject [2-6]. The rationale is not barely, the solutions applied to the former can simply be applied on both sides. It is the tilt of the tripod in the Unilateral cases beginning with the infrastructure (maxilla) up to the skin and hence the asymmetry, what challenged surgeons the most [5].

The main difficulty with the Bilateral cleft lip nasal deformity (BCLND), namely short columella from mild to non-existent, was eventually addressed by Mulliken [1], the technique has been acknowledged as a major



**Citation:** Abdulrauf BMI (2020) The Technique of Nasal Lift in Children undergoing Primary Cleft Lip Repair : Novel Concepts and Review. Res Rep Oral Maxillofac Surg 4:039. doi.org/10.23937/2643-3907/1710040

**Accepted:** August 08, 2020; **Published:** August 10, 2020

**Copyright:** © 2020 Abdulrauf BMI. This is an open-access article distributed under the terms of the Creative Commons Attribution License, which permits unrestricted use, distribution, and reproduction in any medium, provided the original author and source are credited.

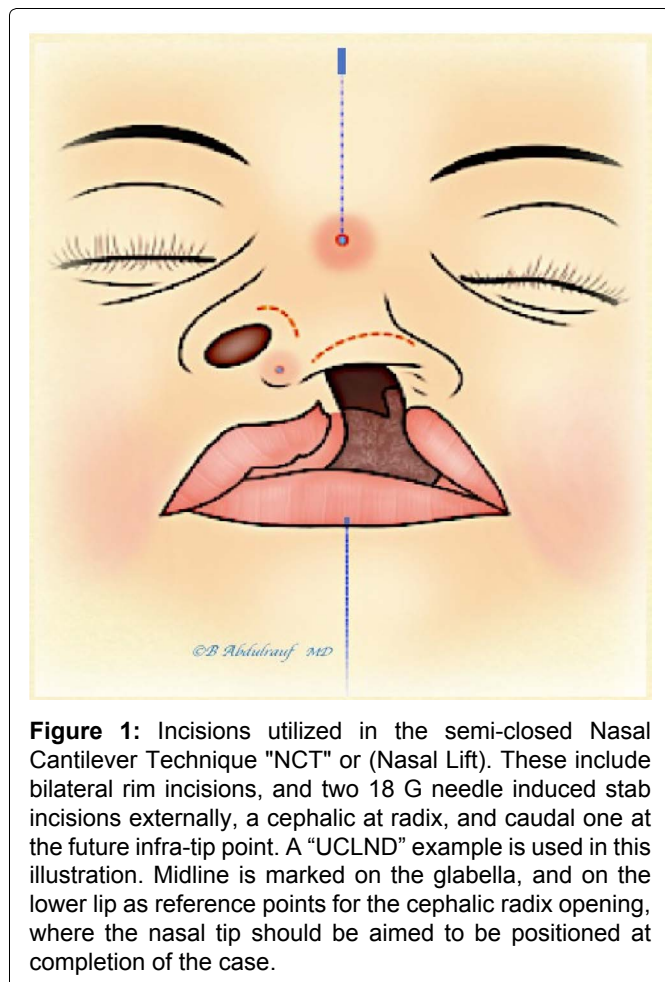

**Figure 1:** Incisions utilized in the semi-closed Nasal Cantilever Technique "NCT" or (Nasal Lift). These include bilateral rim incisions, and two 18 G needle induced stab incisions externally, a cephalic at radix, and caudal one at the future infra-tip point. A "UCLND" example is used in this illustration. Midline is marked on the glabella, and on the lower lip as reference points for the cephalic radix opening, where the nasal tip should be aimed to be positioned at completion of the case.

milestone, though like every other technique it also has its drawbacks.

We are introducing a complementary concept that combines lifting, traction of the freed and fully mobilized lower lateral cartilages, however to the nasal bone's periosteum, and in a closed manner. This is beside few well established maneuvers.

Although we first thought of this idea and applied it 10 years ago, it is only recently we decided to report after observing convincing results by ourselves, and more importantly the parents of these children have not asked for further nasal correction unlike some other cases which have undergone preschool cleft rhinoplasty. The other factors which are common in these particular cases were: None of them had any pre-surgical orthopedic manipulations, NAM or postoperative nostril splints.

Nine children who were subjected to our technique are presented in this paper. These were selected on basis of delayed timing of surgery and or their parents fully consented on a new innovative technique. The first two cases are presented mainly for technical demonstration purposes.

### Method/Operative Technique

The marking and operation are being done under Loupe magnification. Besides the diluted adrenaline,

the nasal mucosa is also infiltrated with injectable normal saline specifically to tip, columellar area if present, and over the lower lateral cartilages. This step helps as a hydro-dissection, makes the isolation of the flimsy cartilages relatively easier.

Surgery begins with the lip incisions and dissection; the specific method is selected as per the case. Then attention is turned towards the nasal operation.

The nasal surgery is entirely done through rim incisions and two 18G needle induced stab incisions externally (Figure 1).

Initially the rim incisions are made. The alar cartilages are carefully dissected and fully skeletonized on both sides as a closed technique. In UCLND, the normal side dissection is limited to the dome and proximal lateral crus. Nasal skin is undermined all the way to the radix, including the triangular cartilage region. Lateral crural stael or mobilization is considered to build the deficient columella. Trans-domal, equalization sutures are placed using PDS 5.0. Next, a Cinch suture to the fibrofatty tissue using Ethibond 3.0 is placed, (holding both alae in case of BCLND or one side in case of UCLND), and secured into the premaxillary periosteum. Both the domal and cinch sutures are left untied at this point.

Two 18 G needle induced stab incisions are made, one on the nasal radix and second one just caudal to future nasal tip.

A Malleable suture passer is introduced through the mini stab incision at radix, which then advanced subcutaneously in the previously undermined plane on one side of the cartilaginous framework, and brought out from the infra tip needle induced incision. A vicryl 4.0 thread is used, caught and brought out of the opening at radix. The suture passer then re-introduced for second time from the radix, this time pierces into the nasal bone periosteum, and then it is driven in the contralateral side to the initial one in relation to the cartilaginous framework. It is brought out again through the infra-tip opening and the other end of thread is held and pulled back smoothly, making sure not to lose the subperiosteal plane on the nasal bone. This way, a loop is being created that is going around the infra-tip (caudal to the domes) and holding entire cartilaginous framework to the nasion. It is optional whether to catch the periosteum on the first pass or second, either way the objective is to make the final surgical knot on the nasal bone periosteum (Figure 2, Figure 3c, Figure 4d, Figure 7b).

Next, the cinch suture is tied, followed by the trans-domal, equalization suture(s) and then the loop suture is tied, the knot is kept well away from the radix opening. (Figure 4, Figure 5, Figure 6 and Figure 7). No consideration for septal interventions is considered in this technique.

We often tend to place bolster suture(s) as a support

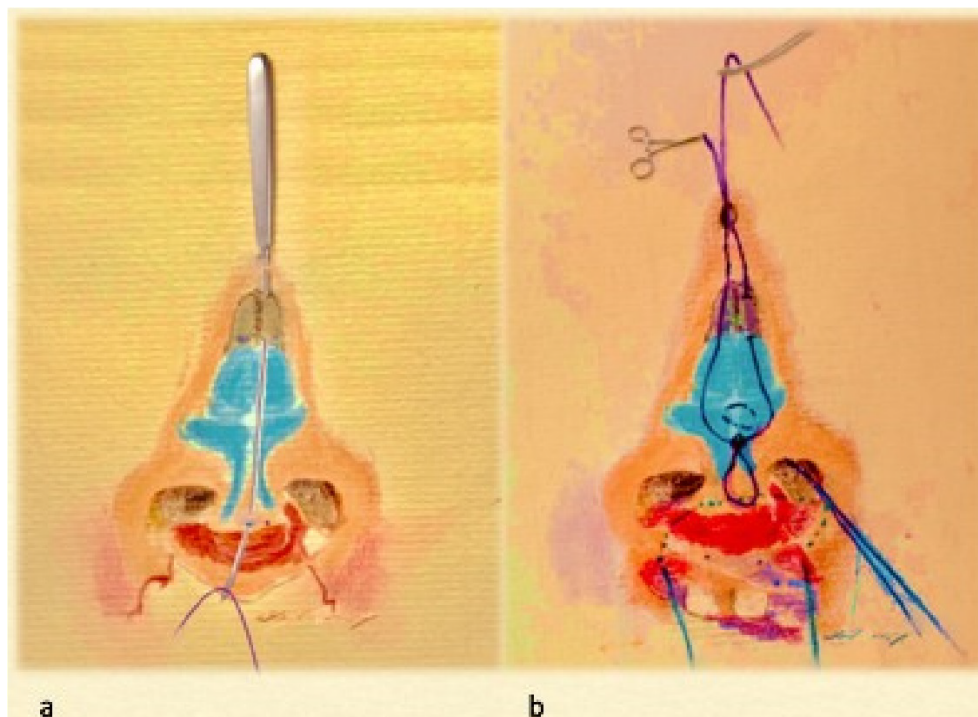

**Figure 2:** Author's illustration of the NCT in case of a BCLND, a malleable suture passer has been introduced from radix opening cephalically, partly embedded in the periosteum overlying nasal bone, exited from the infra-tip opening caudally. (a) It is catching the thread (violet color) to retrieve it and pull it out at the radix, then after repeating same maneuver on other side but maintaining a superficial track a loop is created; (b) The tip trans-domal suture (blue) and cinch suture (green) are also shown; none of the 3 key sutures are tied yet.

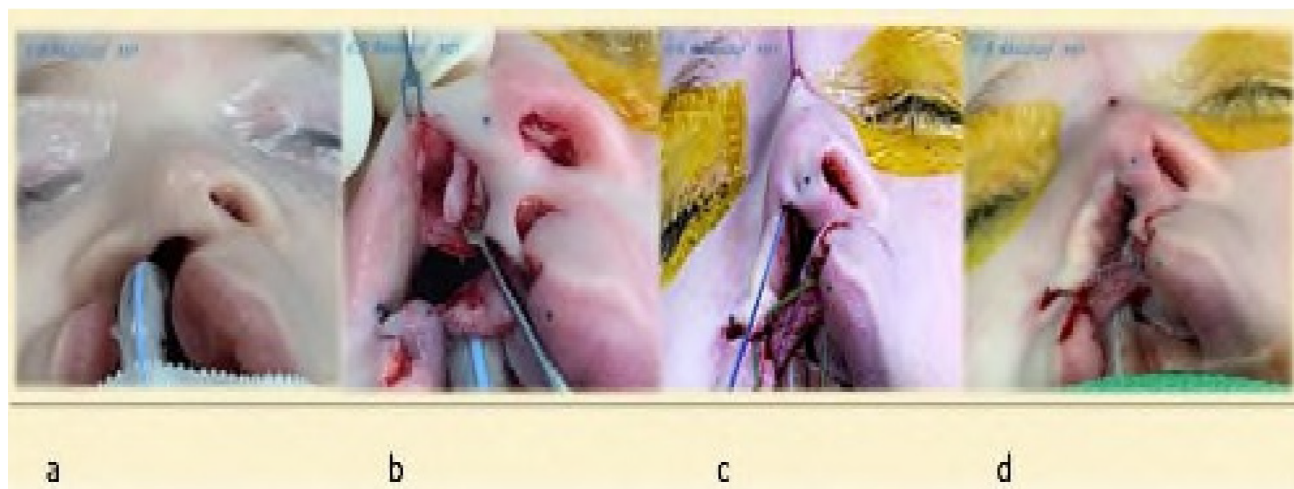

**Figure 3:** Case 2: (a) intraoperative basal view; (b) Lateral crus dissection, skeletonizing and steal maneuver for medial crus lengthening; (c) The 3 key sutures: A Cinch ethibond suture holding alar fibrofatty tissue to premaxillary periosteum; Trans-domal PDS suture; and the Cantilever lifting vicryl thread, seen coming out at the radix; (d) All 3 sutures have been tied beginning with the Cinch, followed by Trans-domal, and last the Cantilever thread. The nose has been fully reconstructed prior to and independent to the lip repair.

for to the dead space usually to the alae, this reduces any minor hematomas hence helps in reducing fibrosis, these are removed in 48 hours (Figure 6 and Figure 7a).

## Results

In total, nine patients were subjected to the NCT (or Nasal Lift), as the only surgical intervention to the nose and lip up to their last follow up. The first two cases were recent and mostly done as demonstration with short follow up. Age at time of surgery ranged from 4

months to 2 years. The follow up result photos are taken at time frame anywhere between 3 months to 10 years postoperatively.

CASE	TYPE OF CLEFT	AGE AT SURGERY	POSTOP. FOLLOW UP PERIOD	FIGURE #
1.	BCLND*	14 M	3 M	(2,4-6,8-10)
2.	UCLND*	4 M	4 M	(3,7,11,12)
3.	BCLND	6 M	1 Y	13

4.	BCLND	8 M	2 Y	14
5.	UCLND**	18 M	6 Y	15
6.	UCLND	11 M	6 Y	16
7.	UCLND	5 M	10 Y	17
8.	UCLND	2 Y	10 Y	18
9.	UCLND	8 M	10 Y	19

\*Technique Demonstration case.

\*\*Single Stage, cleft lip and palate surgery.

M = Months Y = Years.

In terms of complications, in case 3 we encountered an issue with the alar cinch suture, a stitch granuloma. It was considered to be pulled out under conscious sedation.

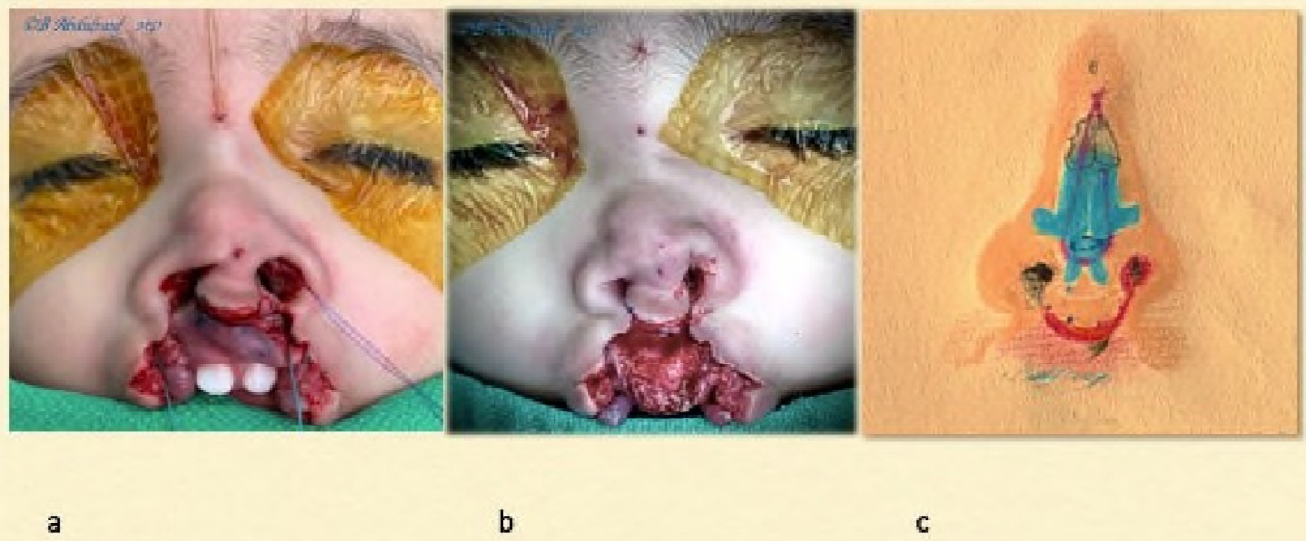

**Figure 4:** Case 1: (a) Intraoperative, all 3 main sutures been placed as per the steps shown in the previous illustration. The sutures have been tied beginning with the cinch, followed by trans-domal and last the loop suture was tied; (b) The Bilateral cleft lip is still not repaired yet, but the nose has been fully addressed with the semi-closed technique; (c) Author's depiction of the underlying nasal repair and role of various sutures.

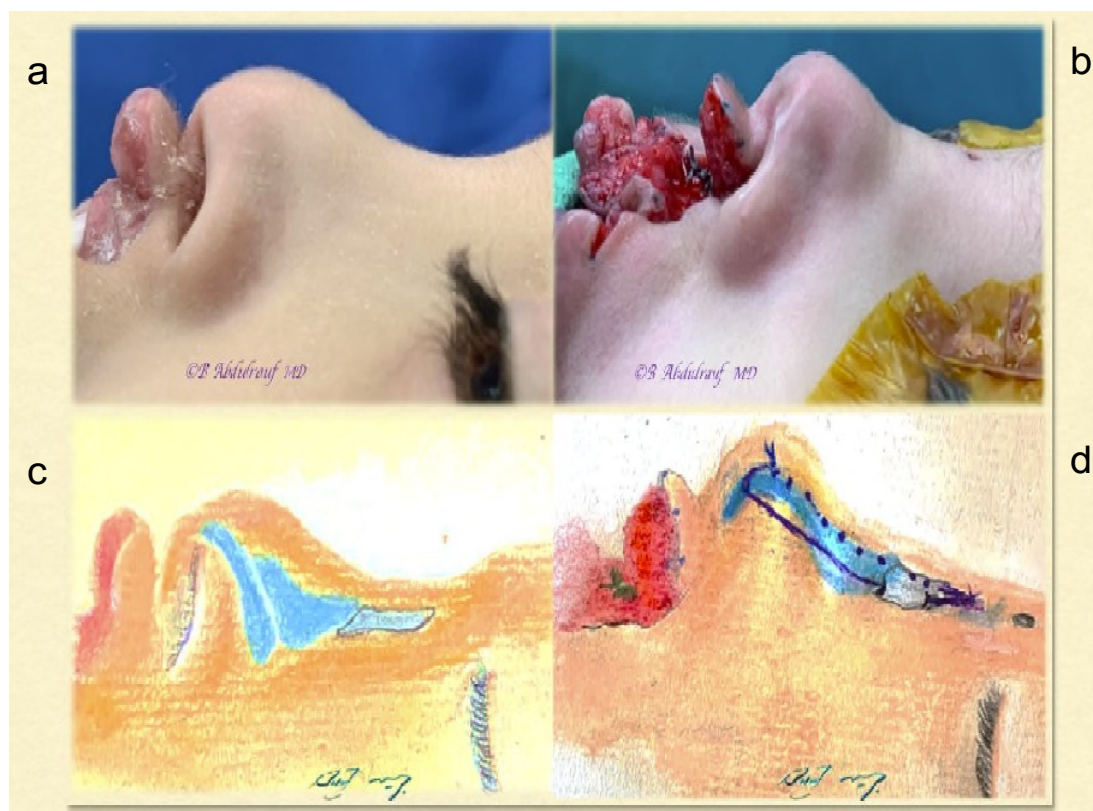

**Figure 5:** Case 1: (a,b) Profile views intraoperatively and immediately after completing nasal correction using the NCT, the lip is still open; (c,d) Author's illustration of the underlying repair in profile view, which gives best explanation how the technique suspends the entire nose from the infra-tip region, and holds it solidly with the mattress cable suture tied to the periosteum; the columella has been restored, its shape been maintained with the loop suture as a checkrein mechanism.

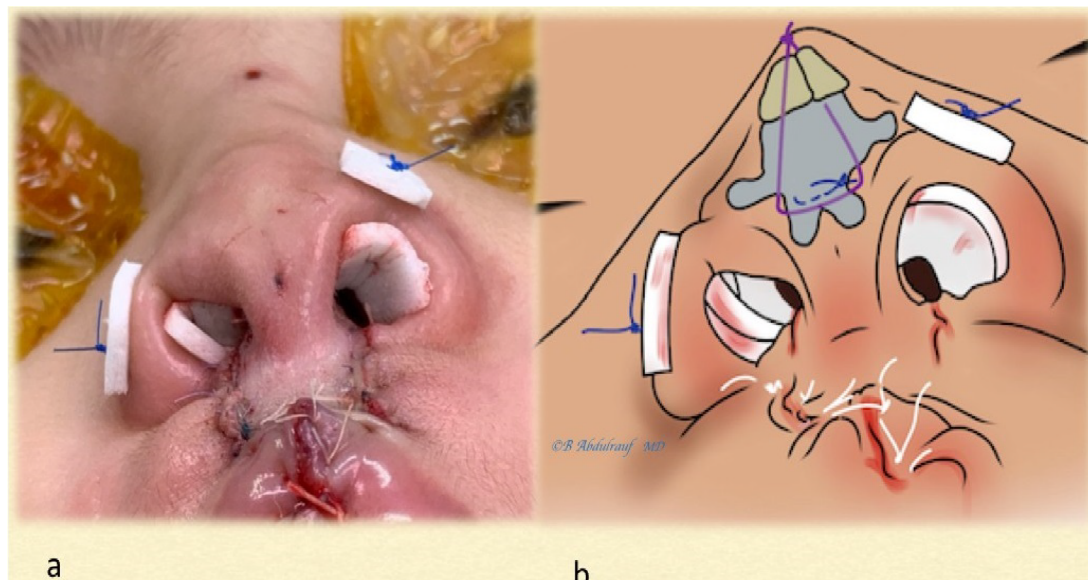

**Figure 6:** Case 1: (a) Basal view at completion, bolster sutures are used occasionally to reduce minor hematomas and fibrosis; (b) Author's view of the underlying repair.

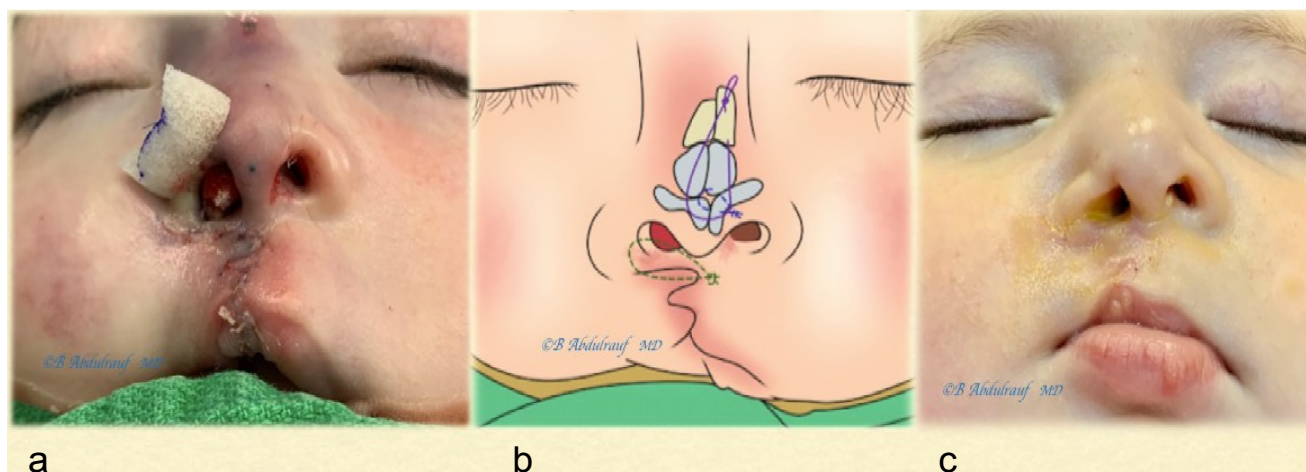

**Figure 7:** Case 2: (a) Cont'd., a single bolster suture used at alar rim (usually removed in 48 hours), the lip has been repaired, the fact it was mildly deficient in height was recognized; (b) Author's simulation of Nasal reconstruction and the 3 key sutures; (c) One week postoperatively (medical honey-based ointment seen on the lip).

## Discussion

### Approach to the lip

The technique for Cleft lip choice largely depends on whom one was influenced with. It is impossible to discuss the Nasal correction aspect in clefts without including primary approaches to the cleft lip, which is also quite diversely executed by surgeons in terms of technique and preferences.

It was interesting to learn from a mentor like Dr. Hugh Thompson, this seems to be the norm, there is nothing wrong to do a hybrid kind of an operation for cleft lip; and nobody would object to an expert of being innovative [6].

Our first mentor Dr. Miroslaw Stranc who extensively worked on lip function studies [7], a strong believer in the rotation advancement technique and often expressed, "if you end up by doing clefts your mistakes are

going to grow with you!".

Later on, as the first fellow with Dr. D. Fisher, been influenced with his concept of anatomic subunit principle which was still undergoing a prospective study [8]. Then close to 20 years of doing cleft work, we found ourselves have adopted few modifications here and there as well. If we decide to do rotation advancement, then usually use Noordhoff's modification [9,10].

Regarding Bilateral cleft, we tend to use few concepts from both Millard and also Mulliken techniques but without narrowing the philtrum to near normal dimension at the primary surgery. We do not agree on discarding skin in infancy.

### Historic review of approaches to the nose

It is interesting, not too long-ago surgeons began giving more serious consideration to the early cleft nose approach [11].

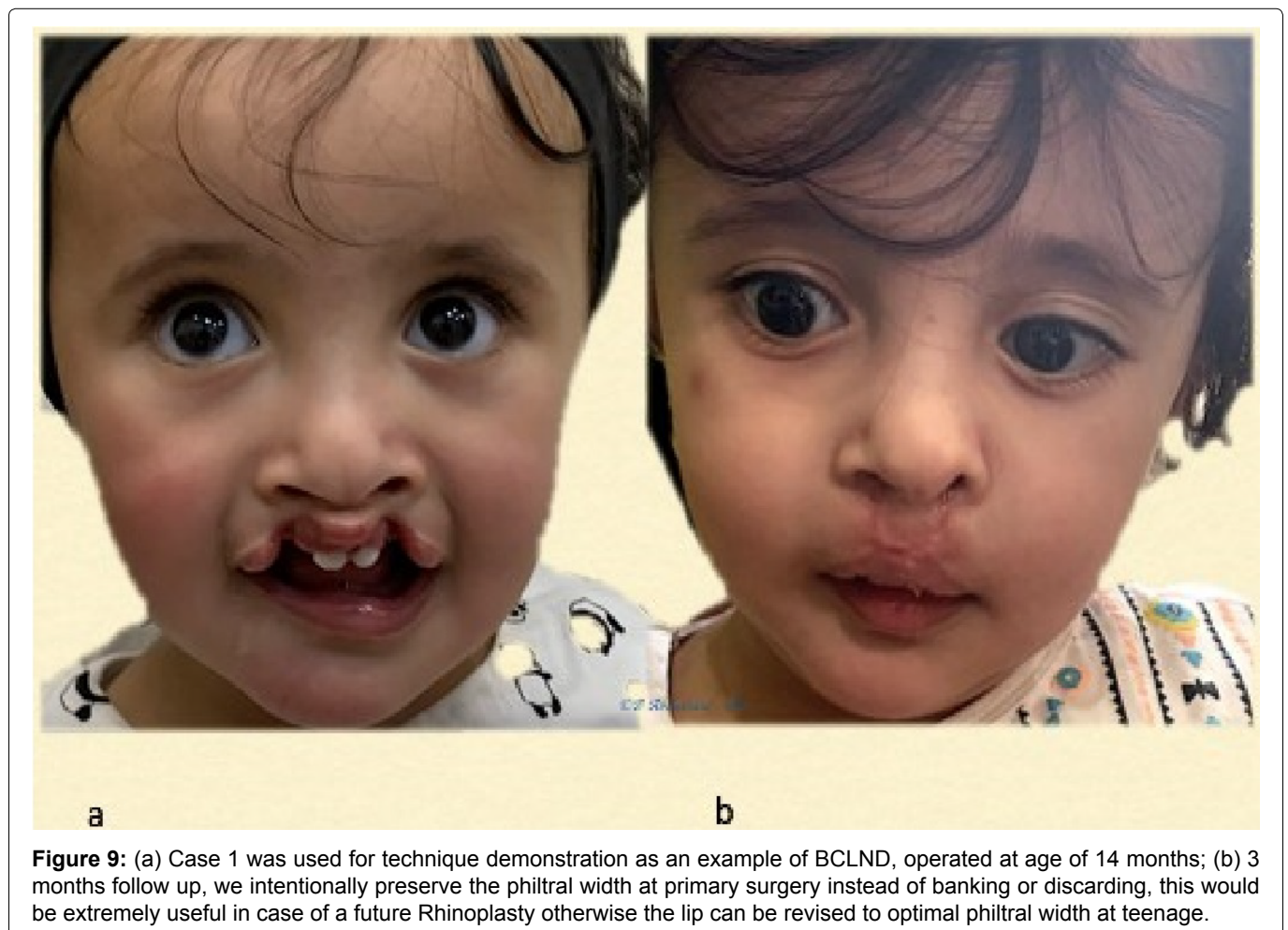
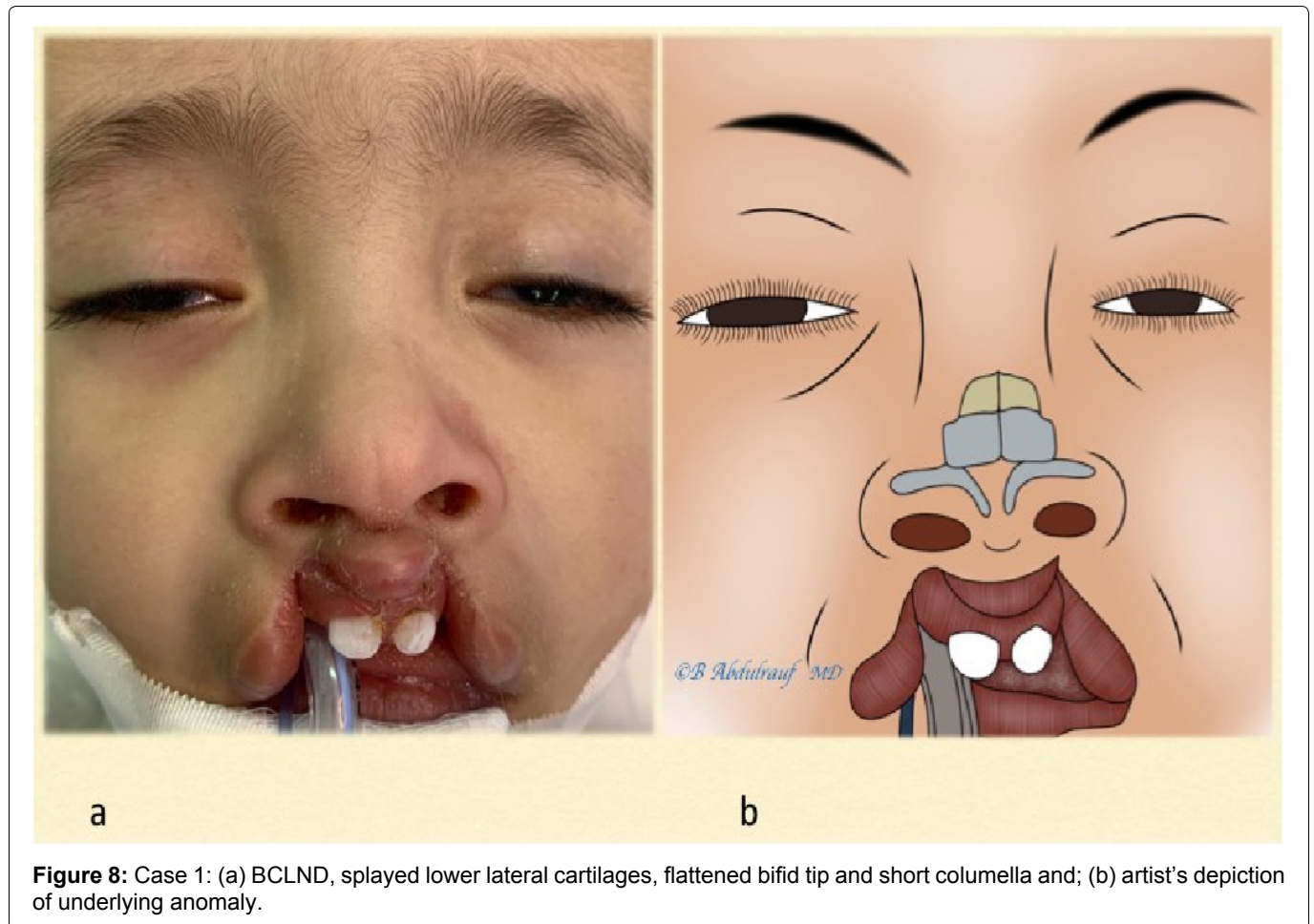



**Figure 10:** Case 1 cont'd, (c) Oblique view; (d) postoperative at 3 months, Columella has been lengthened, nasal tip is defined and repositioned.

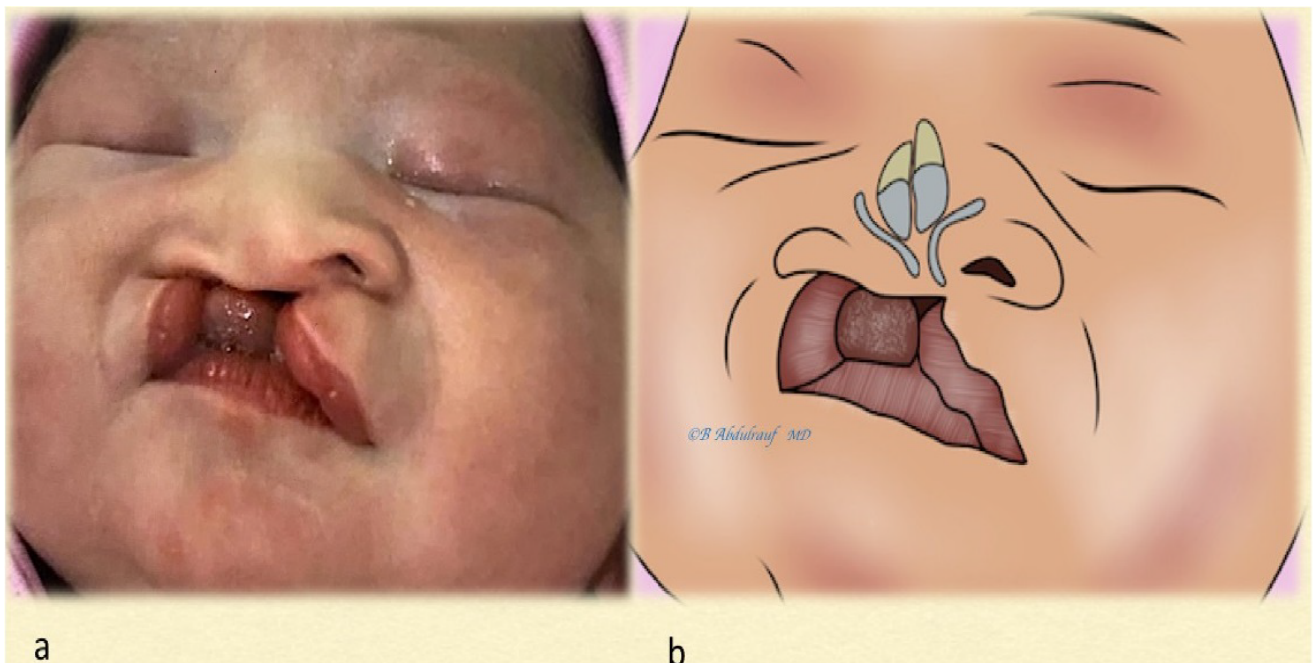

**Figure 11:** Case 2: (a) As a newborn with a severe UCLND, significant alveolar gap, the caudal septal and columellar deformity is quite pronounced; (b) Expected underlying cartilaginous deformity on cleft side and significant asymmetry based on the "tilted Tripod" theory.

Historically, different suturing techniques have been suggested and described to secure the surgically dissected cartilages and freed at dome area, as well cephalically [12].

To secure the repositioned lower lateral cartilages,

mattress sutures have been used by Tajima in 1977, holding the lower laterals to the Triangular cartilages, as part of their described approach to secondary correction of the cleft nose [13]. Kernahan, et al. presented their results with same technique of Tajima [3], who

then presented their long-term results of the original approach with some additions [14].

McComb used mattress sutures to reposition the nasal cartilages after undermining nasal skin, securing them externally as bolster sutures. Those mattress sutures depend on dermal resistance to maintain their traction, and need to be removed approximately in 5 days. They demonstrated the technique initially in the UCLND [15] and later presented their long term follow ups in both Unilateral and Bilateral clefts [16,17].

Stenstrom, beside the rim incisions, added a small external incision on the dorsum in order to lift the affected alar cartilages and securing them to the septal cartilage with non-absorbable sutures [18].

### The current literature on cleft nasal deformity

Major authorities on Cleft care and craft of the current era indicated: The nasal deformity is the most likely stigma that remains clearly visible despite vigorous and repeated attempts at correction [4]; Due to the several factors involved in the nasal cleft patho-anatomy, the deformity is not in fact amenable to correction at the index operation [2]. It is easier to obtain results in symmetric Bilateral cleft lip compared to Unilateral, and the latter requires more revisions [4]; Cleft lip repair is primarily a nasal surgery [1].

Out of those statements, one could simply extrapolate 3 simple conclusions:

1. The diagnosis of "Cleft lip case" is probably an underestimating and inappropriately deficient, lacks the major challenging aspect of the anomaly, namely nasal deformity.
2. Nasal correction aspect must take priority at the primary surgery since it is less forgiving on the long term, due to the underlying cartilaginous deformity and soft tissue memory.
3. The old message or classic teaching that successful treatment of the Bilateral complete cleft and palate can be the most difficult task [19,20], with all due respect is actually not true and a misconception; the challenge is not about reconstructing a double defect. The tilted Tripod theory applicable specifically to unilateral clefts, makes them far more challenging from the nasal point view and on the long term [5].

### Our technique, the (NCT) or the "Nasal Lift"

The procedure involves wide undermining and complete freeing of involved lower laterals, in addition to the alar bases; an internal long-lasting mattress cable suture is used and been secured to a much stable base,



**Figure 12:** Case 2: (a,c) Used as an example for technique demonstration in UCLND at 4 months; (b,d) Five months postoperative follow up pictures, the nose is maintaining its reconstructed shape. Lip outcome was somewhat expected. There is some scar hypertrophy at nasal sill.



periosteum of the nasion, the orientation of this suture varies depending whether the cleft being unilateral or bilateral. This is beside alar cartilages recruiting, domal equalization and cinch sutures. All previously reported techniques depended on securing lower lateral cartilages to other mobile structures, like triangular cartilages or the skin. Our way of Cinch sutures is done differently as well, they have been secured to the premaxillary periosteum.

NAM or other presurgical corrective manipulations as well as post-surgical nostril silicone splints work on the principles of sculpturing or supporting the nose [21]. Those can be extremely useful devices, when started early enough. Compliance, repeated efforts of teaching parents has been an issue in our practice, due to the long distances of many of these patients. Besides, properly trained craniofacial orthodontists are not yet adequately available in most of the peripheral provinces.

Although we have been applying the subunit principle technique to many of the Unilateral cases, when it came to nasal correction we initially had the tendency to use McComb's technique of external mattress sutures. The most unfavorable part of this was the fact, it depends barely on the skin to hold the freed cartilages. Second, those bolsters will need to be removed very soon.

The surgical technique described here, repositions the cartilages and soft tissues in a desired and over corrected position after they have been completely freed, and holds that position internally to a fixed base, the periosteum. (Figure 2c, Figure 4c, Figure 5d, Figure 6b and Figure 7b). The choice of the loop suture material was based on somewhat elastic, braided with good knot quality and absorbable within reasonable time. We did not want to use a thread that would tear the tissues and defeat the purpose. Most of the suspension techniques or cable sutures anywhere, depend on creation of fibrous bands that would eventually replace the suture very much like a scaffold.

Early in our practice we were exclusively trained in open tip Rhinoplasty. However, when dealing with infants, preschool children and teenage logically one should be aiming for interceptive procedures.

Almost all these children one day are going consider definitive Rhinoplasty with proper open technique. Presence of columellar scars and fibrosis otherwise from an early stage of life, would hinder the definitive long-term Rhinoplasty. Therefore, we had to acquire closed technical skills. With a learning curve, it is Not impossible to reshape the nose with entirely closed techniques [4,22]. The procedure presented here barely utilizes infra cartilaginous incisions and tiny 2 needle induced openings on the skin.

### **The Lip and Nose “Tug of War phenomenon”**

The fact primary correction requires simultaneous

repair of both, the lip and the nose, a question arises: Will one of them need to be compromised?!

Many surgeons would have good lip results but less than average noses, and vice versa. This is also why secondary “cleft rhinoplasty” in adults is not being combined with lip revision. *The Nasal and Lip units share borders and when there is clefting, it acts very much like a malformation.*

Parameters as presurgical orthopedic manipulation, strict collaborative programs and compliance, play major role in outcomes of cleft surgeons [2,4,21]. The cleft nose deformity correction whether primary or secondary has been a daunting task to so many cleft surgeons to the extent one author very humbly admitted, it has been impossible in their hands to correct this deformity [23].

In fact, very few “Aesthetic Rhinoplasty” surgeons would like to deal with cleft noses. When an adult patient with congenital anomaly consults a Rhinoplasty surgeon, they would have very high expectations, simply because they consulted a cosmetic surgeon. The surgeon in turn knows, they would not be able to reach a result anywhere close to their average cosmetic rhinoplasties [2,24].

*When one is working into opposite vectors, it is difficult to reach optimum harmony, a compromise on either side is expected.* Tissue's do their best to return where they used to be, while combating with the fibrosis created by the surgical intervention. Hence our analogy, “Tug of war” which we believe best explains the situation with primary or secondary corrections to the nose or to the lip (Figure 20).

The Cantilever concept in the nose is well known, originally of Converse and Millard, when they described a Cantilever bone graft secured to the radix in reconstructing the dorsum [25]. The cleft lip nasal deformity has a unique pathology [2]. The cartilages and skin tend to maintain their memory, and it comes mostly under domain of the Reconstructive surgeon, who are used to face challenges and are expected to be creative [24,26].

None of the patients shown in this article at least had preoperative NAM or orthopedic manipulations, besides all of them had a delayed primary surgery, due to logistic issues.

Disadvantages to the NCT include: The need for a learning curve, potential risk of stich granuloma or potential risk of abnormal scars at the 2 sites of needle induced openings on the radix and nasal tip.

### **Conclusion**

1. In current era, Surgeon's satisfaction in BCLND surgery is higher compared to UCLND, due to the newer techniques enabling to build a less scarred columella meanwhile with the advantage of a preexistent relative nasal symmetry.

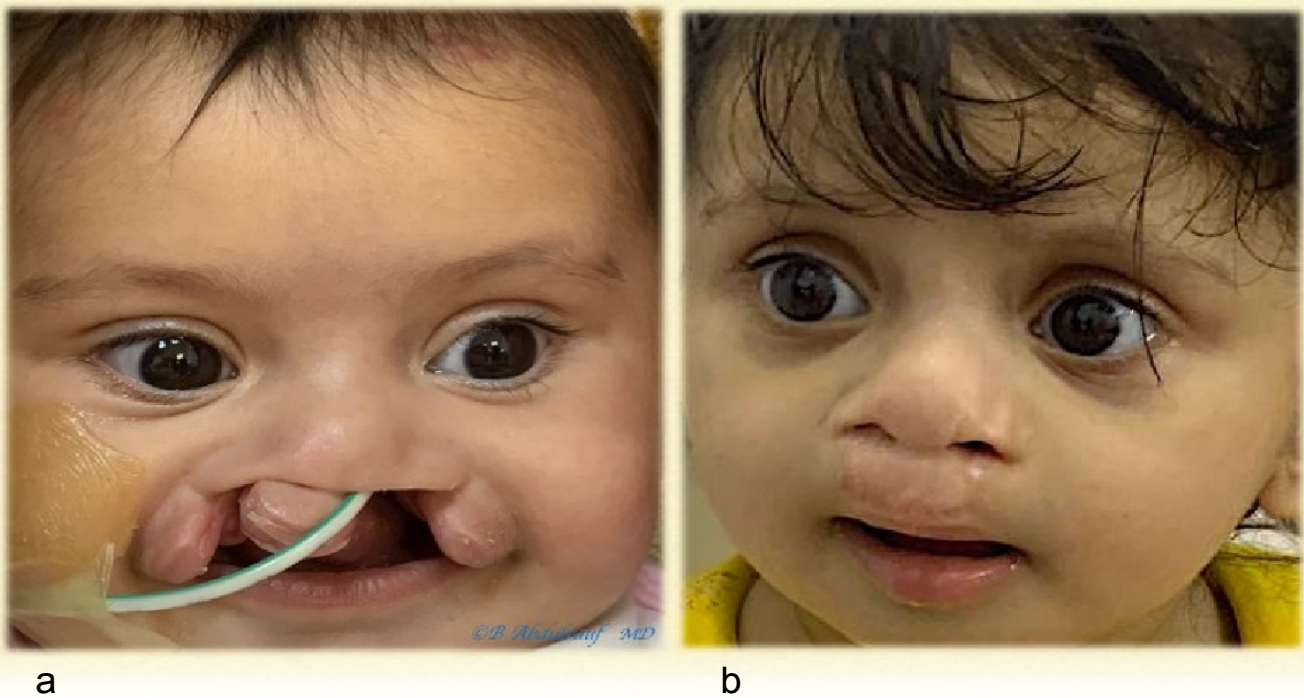
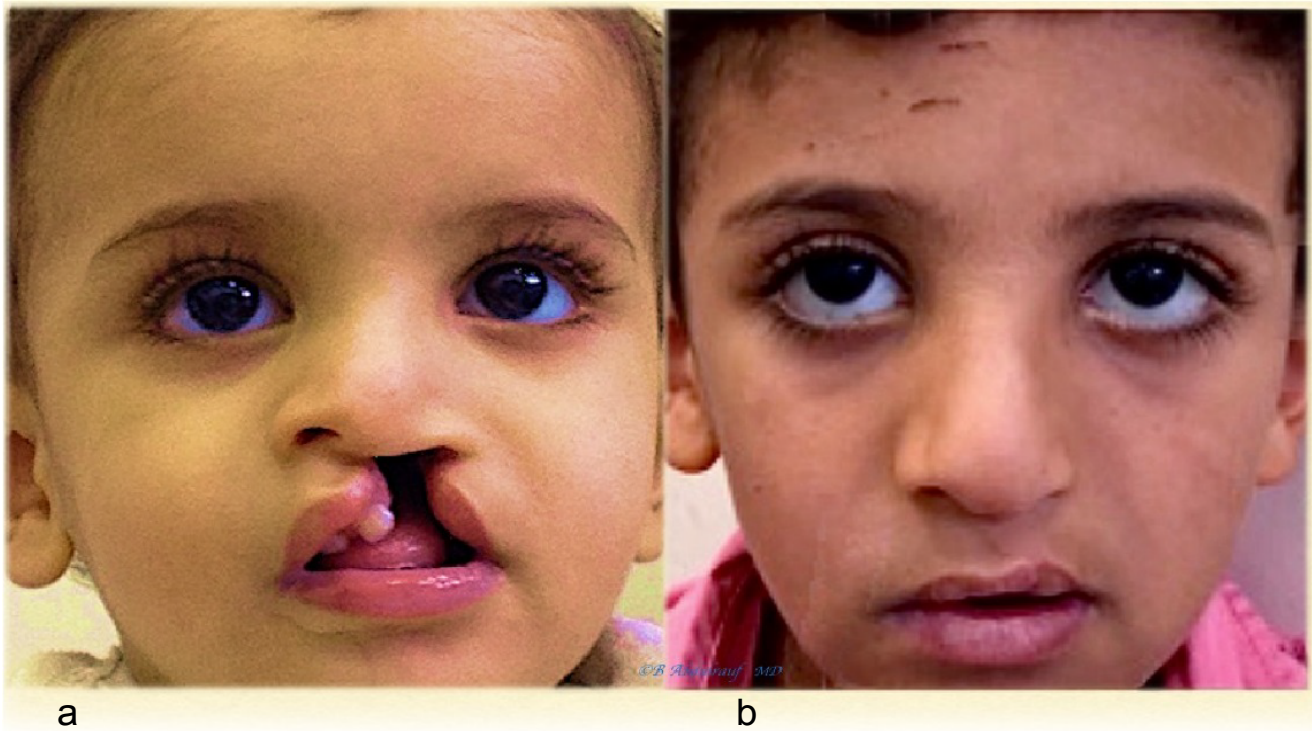

**Figure 13:** Case 3: (a) BCLND, severe and significant asymmetry, operated at 6 months; (b) One year postoperative follow up is shown. Although we use some maneuvers of Mulliken's methods but we save most of the philtra skin at this age.

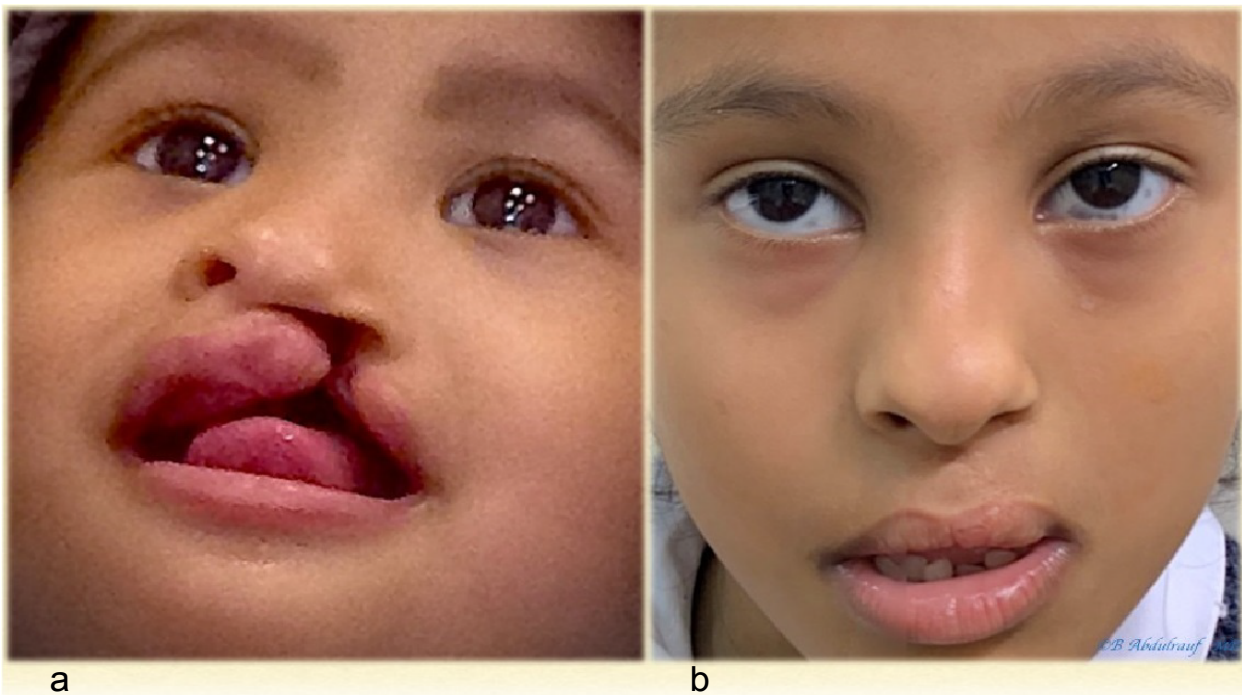

**Figure 14:** Case 4: (a,b) BCLND, like many other cases the columella here has not formed, it is quite noticeable in these images, patient operated at age of 8 months; (b) Follow up picture 2 years postoperatively. As usual, we do not discard any philtra skin at this age. Although the original anomaly is severe but also quite symmetric, the long term aesthetic outcome in this case can be predicted to be very good. This is contrary to older beliefs on BCLND.

2. Nasal correction aspect is the dominant part of surgery in cleft lip, and it is less forgiving compared to the lip surgery relatively speaking.
3. Cleft surgery should only be done by sub specialized surgeons with long term commitment.



**Figure 15:** Case 5: (a) UCLND, this child was operated at age of 18 months as single stage for cleft palate and UCLND; b) Follow up 6 years postoperatively.



**Figure 16:** Case 6: (a) UCLND, operated at age of 11 months; (b) Follow up picture 6 years post-surgery.

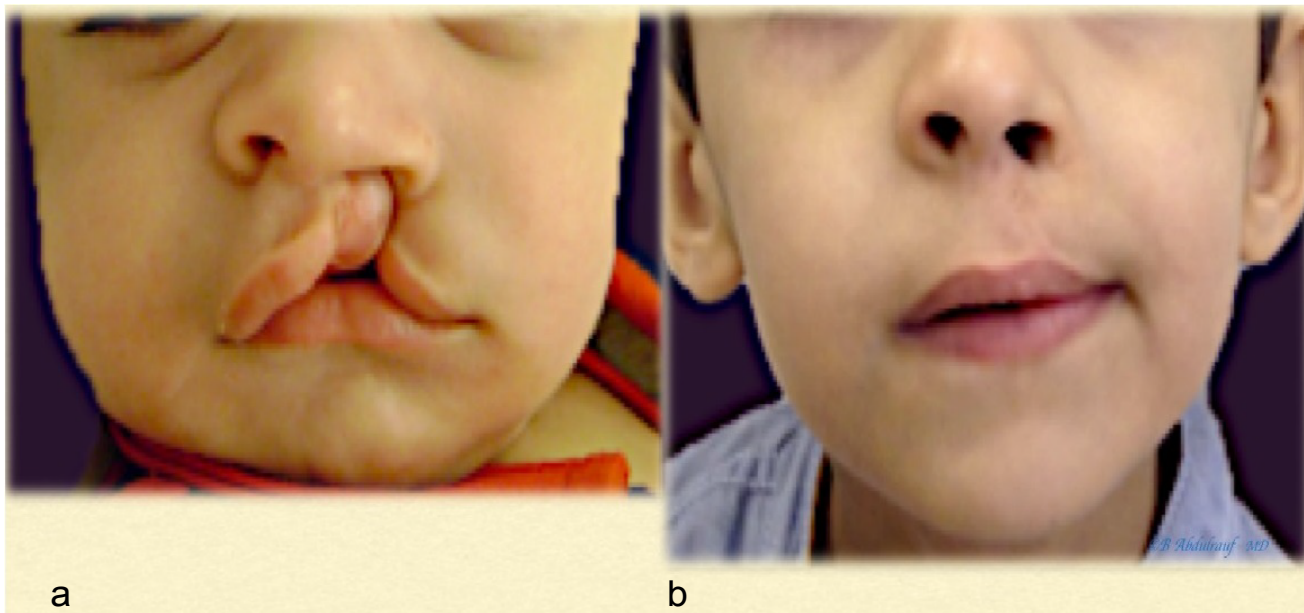

**Figure 17:** Case 7: (a) UCLND, operated at 5 months; (b) Follow up picture 10 years post-surgery.

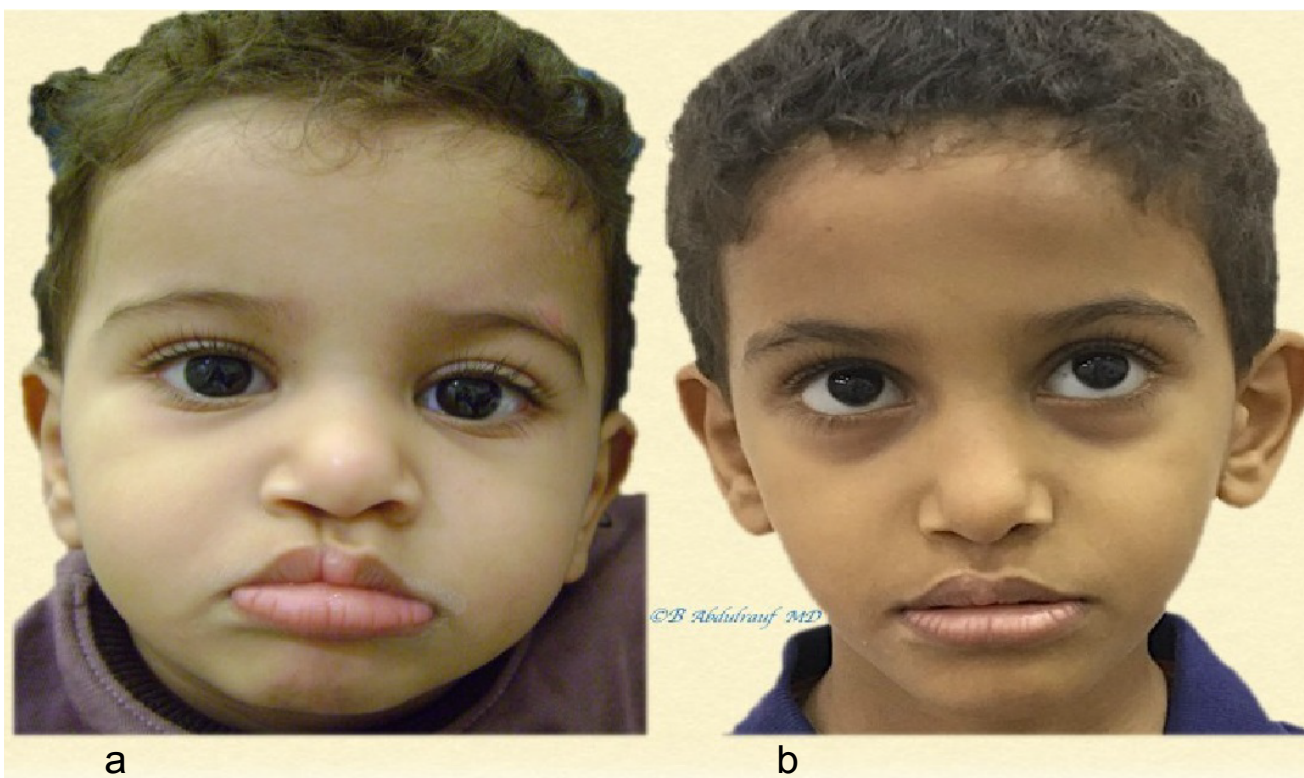

**Figure 18:** Case 8: (a) UCLND, "form fruste" type, was operated at age of 2 years; (b) Follow up picture 10 years post-surgery.

4. The cleft Nasal-Lip surgery tends to be more challenging with time, because our earlier minor misjudgments tend to become more pronounced with several years of follow up. New philosophies and approaches to the primary surgical approaches will always be evolving.
5. The NCT method that lifts the whole nasal collapsing "Tent" and holds it into a fixed base (the nasion), is a new concept, and promises to be an ultimate corrective approach to the Nasal "patho-anatomy" in

children with cleft Nasal-Lip deformity.

#### Acknowledgement

The Illustrations and drawings are work of the (Author) himself.

#### Conflict of Interest

None.

#### Funding

This project did not require funding.



**Figure 19:** Case 9: (a) UCLND, was operated at age 8 months; (b) Follow up picture 10 years post-surgery, lip has mild shortening which might require revision. Patient also has nevus of Ota, right orbit.

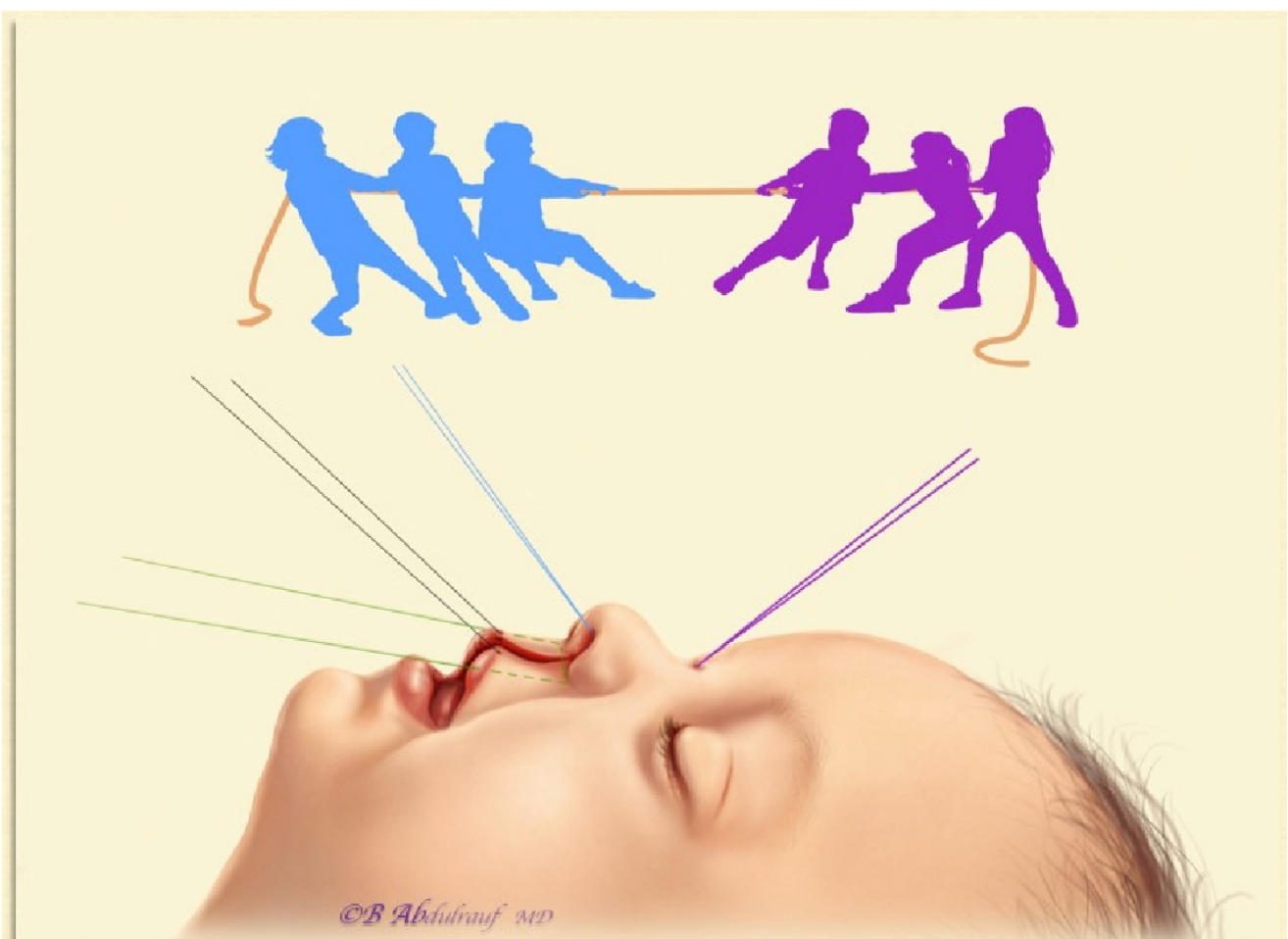

**Figure 20:** The Nasal and Lip units share borders, when there is cleft it tends to act as a malformation. Simultaneous repair to both whether in childhood or secondarily means attempting to recruit tissues in opposite vectors. Tissues will resist due to their inherent memory and compromise of results on either side is probable. Hence the analogy "Tug of War" phenomenon.

## Illustrations and Art work

Carried out by the author himself, hence<sup>®</sup> is used for illustrations/Drawings are signed.

## Ethical Approval

All procedures were done in accordance with revised Helsinki declaration 2013.

## Consents

Informed Consents were obtained from all patient's parents undergoing surgery as well consents for photos publication in scientific journals.

## References

- Mulliken JB (2001) Primary repair of bilateral complete cleft lip and nasal deformity. *Plast Reconstr Surg* 108: 181-194.
- Fisher MD, Fisher DM, Marcus JR (2014) Correction of the cleft nasal deformity: From infancy to maturity. *Clin Plast Surg* 41: 283-299.
- Kernahan DA, Bauer BS, Harris GD (1980) Experience with the Tajima procedure in primary and secondary repair in unilateral cleft-lip nasal deformity. *Plast Reconstr Surg* 66: 46-53.
- Mulliken JB (2000) Repair of bilateral complete cleft lip and nasal deformity-state of the art. *Cleft Palate Craniofacial J* 37: 342-347.
- Hogan VM, Converse JM (1971) Secondary deformities of unilateral cleft lip and nose. In: Grabb WC, Rosentein SE, Bzoch KR, Cleft lip and palate. Little Brown and co, Boston. 245.
- Thomson HG (1995) Unilateral cleft lip repair. *Operative techniques in Plastic Reconstructive Surgery* 2: 175-181.
- Fogel ML, Stranc MF (1984) Lip function: A study of normal lip parameters. *BJPS* 37: 542-549.
- Fisher D (2005) Unilateral cleft lip repair: An Anatomic sub-unit sub unit approximation technique. *Plast Reconstr Surg* 116: 61-71.
- Millard DR (1964) Refinements in rotation advancement cleft lip technique. *Plast Reconstr Surg* 33: 26-38.
- Noordhoff MS, Samuel (1984) Reconstruction of vermilion in unilateral and bilateral cleft lips. *Plastic and Reconstructive Surgery* 73: 52-60.
- Millard DR Jr (1982) Earlier correction of the unilateral cleft lip nose. *Plast Reconstr Surg* 70: 64-73.
- Converse JM, et al. (1977) Secondary deformities of the cleft lip, cleft lip and nose, and cleft palate. In: Converse JM, McCarthy JG, *Reconstructive Plastic Surgery*. Philadelphia, WB Saunders, 4: 2165.
- Tajima S, Masaru M (1977) Reverse-U incision for secondary repair of cleft lip nose. *Plast Reconstr Surg* 60: 256-261.
- Tajima S (1990) Follow up results of the unilateral primary cleft lip operation with special reference to primary nasal correction by the author's method. *Facial Plast Surg* 7: 97-104.
- McComb H (1975) Treatment of the unilateral cleft lip nose. *Plast Recon Surg* 55: 596-601.
- McComb HK, Coghlan BA (1996) Primary repair of the unilateral cleft lip nose: Completion of a longitudinal study. *Cleft Palate Craniofacial J* 33: 23-30.
- McComb H (1986) Primary repair of the bilateral cleft nose: 10-year review. *Plast Reconstr Surg* 77: 701-716.
- Stenstrom SJ (1977) Correction of cleft lip nasal deformity; a refinement of an older method. *Plast Reconstr Surg* 59: 675.
- Manchester WM (1965) The repair of bilateral cleft lip and palate. *BJPS* 52: 878-882.
- Brown JB, McDowell F, Byars LT (1974) Double clefts of the lip. *Surg Gynaecolog Obstet* 85: 20.
- Grayson BH, Cutting CB (2001) Presurgical naso-alveolar orthopedic molding in primary correction of the nose. Lip and alveolus of infants born with unilateral and bilateral clefts. *Cleft palate Craniofac J* 38: 193-198.
- Tibbets J (1994) Shaping and positioning the nasal tip without structural disruption: A new systematic approach. *Plast Reconstr Surg* 94: 61-77.
- Randall P (1992) History of cleft lip nasal repair. *Cleft Palate Craniofac J* 29: 527-530.
- Abdulrauf B (2020) The Reconstructive plastic surgeon vs. the Aesthetic plastic surgeon: Perspective. *Int J Surg Clin Pract* 2: 1-2.
- Converse JM (1977) *Reconstructive plastic surgery*. (2<sup>nd</sup> edn), Philadelphia, Saunders.
- Rohrich RJ, Sullivan D (2011) So do you want to be Like Leonardo da Vinci or Michaelangelo? Which one are you? *Plast Reconstr Surg* 128: 1309-1311.